NEW HIRE TRAINING GUIDE

TRAINING START DATE _____

This tool should be used throughout your training. It lists all the skills you need to learn to become a Ted's Team Member.

Use this guide to track your training progress and add any notes/follow-up.

YOUR NAME _____

YOUR TRAINER'S NAME _____

CHARCOAL GRILLED
Since 1927

TED'S Hot Dogs

WELCOME!

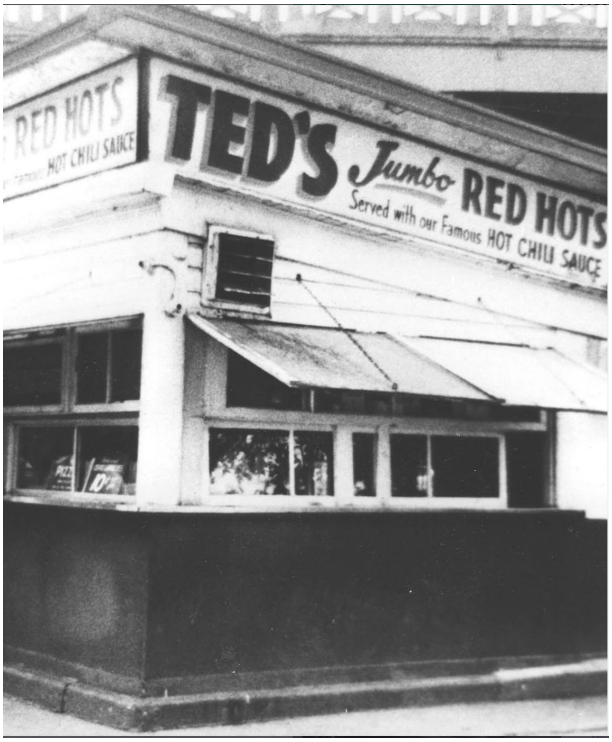

Welcome to Ted’s Hot Dogs! We’re excited to have you join a team built on tradition, quality, and genuine hospitality. Since our beginnings, we’ve taken pride in serving great food with friendly service, and every team member plays a key role in creating that experience for our guests. As part of Ted’s, you’ll have the opportunity to grow, learn, and make a meaningful impact every day. We value hard work, teamwork, and a positive attitude, and we’re confident you’ll find this to be a rewarding and supportive place to build your career. Welcome to the team—we’re glad you’re here!

Ted's is a Western New York institution that began in 1927 when our founder, Greek immigrant Theodore Spiro Liaros, started selling hot dogs from a horse-drawn cart near the Peace Bridge. The first permanent stand was a small tool shed, which marked the beginning of a legacy. What truly sets a Ted's hot dog apart is its preparation: it's cooked to order over real hardwood charcoal, giving it a signature snap and a smoky, charred flavor.

This commitment to quality and unique flavor is what we uphold every single day.

COMPANY VALUES

Inspiring family connections with food and hospitality.

We believe the choices we make in our restaurants has a powerful impact on the memories and traditions that families share forever.

Treating our Trays like a canvas.

Our team prides themselves as being Tray Artists. Each tray that leaves our front line is a future photo for the world to see on facebook, instagram or tiktok.

Clean, Comfortable & Authentic is what makes a Ted’s a Ted’s.

Comfort comes from a clean space, a friendly hello, opening a door, or clearing a tray. Being clean and comfortable allows out guests to keep their traditions alive.

We cook like The pros.

Our main engine is our Grill. A 900 degree, cast iron grill with real flames and real hardwood lump charcoal.Perfect for flavor and speed. From Hot dogs to steak sandwiches. We got you covered for long lasting memories.

TED'S CAREER PATH

COME GROW WITH TED'S!

TEAM MEMBER	CERTIFIED TRAINER	GRILL MASTER	SHIFT LEAD	ASSISTANT GENERAL MANAGER	GENERAL MANAGER
Delivers exceptional guest experiences through fast, friendly, accurate service Demonstrates our values and traits Maintains health and safety standards Follows prompt and regular attendance on assigned shifts Maintains cleanliness of the store Practices good communication with team and management			Mastered Team Member Models and coaches our values and traits Key holder position Assists daily store operations Monitors and updates store inventory Assists with ordering Teaches food safety and store cleanliness standards Possesses Food Safety Manager Certification	Mastered Shift Lead Drives KPIs through excellent store operations Supports P&L management Assists in scheduling and labor management Coaches and develops team members and shift leads Owns and drives the pace of completing training curriculum	Leads with passion for Food Quality Ensures consistent KPI performance through operational excellence Strategizes sales growth Builds ideal teams Owns P&L and inventory management Maintains staffing at 105% and owns scheduling and labor Owns food safety, store cleanliness, and Team Member safety

AREA MANAGER

DISTRICT MANAGER

Sets a clear vision and strategy for the district and leads Team to achieve goals
Ensures flawless execution of brand standards and policies across the district
Drives KPI performance across entire district ensuring consistency and excellence
Monitor and manage budgets, financial performance, and inventory levels
Drives accountability with Team, fostering their growth and success
Oversees recruitment efforts for the district
Communicates regularly and works cross-functionally ro drive business results and improve processes
Effectively assesses and communicates feedback during visits

TRAINING SCHEDULE

Training Day	Date	Trainer	Training
1			Onboarding Dining Room Training
2			Dining Room/Backups Dining Room Close
3			Fryer Training
4			Fryer Practice Onion Ring Making
5			Cash Training
6			Cash Practice Back Room Close
7			Dress Training
8			Dress Practice Frontline Close
9			Dress Practice Front Line Open

ONBOARDING

TASK	COMPLETE? ✔
Onboarding	
I-9 and E-verify completed	
Sign in to DineHr (Confirm Proper Email)	
Code in Square Clock in Completed	
Food Safety Sheet Signed	
Non Negotiable Sheet Signed	
Direct Deposit Information Filled Out	
Store Information Sheet	
Teds Handbook Signed Off	
Store Tour	
Team Introductions	
Walkin and Freezer	
Location of Paper Stock	
Schedule and how to read it	
Changing Garbages and Location of Dumpster	
Introduction to Dining Room	
Filling Ice	
Front Line from customer POV	
Sweeping and Location of Butlers and Brooms	
Mopping the Ted's Way (Wet Mop/Dry Mop)	

ONBOARDING

TASK	COMPLETE? ✔
Policy Review	
Dress Code (Ted's Image)	
Attendance Policy	
Time off Requests (Fill Out a sheet with them)	
Chemical Policy (Chemical sign off sheet)	
Food Handling Policy (Dates and FIFO)	
Training Expectations	
Dining Room Training	
Cashier Training	
Fryer Training	
Dresser Training	
Cooking Training	
Explain Daily Review Sessions	
Go over the training handbook	

DAY 1- Dining Room

TED'S Hot Dogs

TASK (Tell)	Show ✔	DO ✔	REVIEW ✔
Dining Room Tasks			
Dining Room Priority Sequence			
Customer Service in the Dining Room			
Proper Cleaning of tables and Benches			
Windows and Doors			
Cleaning Trays			
Handwashing			
Ledges and Picture Frames			
Restrooms			
Trash Cans (Inside and Outside)			
Patio			
Floors (Broom use and Spills			
Condiment Stand			
Vinegar Bottles			
Napkin Dispenser			
Ketchup Pumps			
Cleaning Sneezegaurd			
Trash/Cardboard Run			
Washing Dishes			
Parking Lot Cleanup			
Helping with Milkshakes			

DAY 1

Post Shift Wrap Up

NEW TEAM MEMBER NOTES:

What went well today?

What do you need more practice on?

What are your biggest takeaways?

TRAINER RECAP:

Great job in these areas:

Continue to practice in these opportunity areas:

Action plan:

DAY 2- Dining Room Practice

Showing What you have Learned	REVIEW ✔
Dining Room Tasks	
Using the sheet explain to me the Dining Room Priority Sequence	
Tell me about the importance of customer service in the dining room	
Show me how to properly clean a table and bench	
Show me how to properly clean windows and doors	
Show me how to properly clean a tray. How many should we do at a time?	
Show me how to properly wash your hands	
Show me how to properly wipe down ledges and picture frames	
Walk me through how to clean restrooms	
Show me how to change a garbage can	
Tell me what to do when there is a beverage spill in dining room	
Show me how to clean and stock the condiment stand	
Show me how to refill a napkin dispenser	
Show me how to properly refill Ketchup Pumps	
Show me how to do a trash run	
Explain to me the proper way to wash dishes	
Show me how to make a milkshake	

Special Training

Backups

TASK (Tell)	Show ✔	DO ✔	REVIEW ✔
Backups			
How to make a backup list			
Getting the right supplies ready			
The proper level for hot pans			
The proper amount of product			
How to open Cans			
How to open pickle spears			
How to properly Date the products			
FIFO- The importance of rotation			

Special Training

TED'S Hot Dogs

Dining Room Close

TASK (Tell)	Show ✔	DO ✔	REVIEW ✔
Dining Room Close			
Keeping up on the Dining Room			
Clean all I-Bars and Ledges			
Clean All Picture Frames and Lampshades			
Windex Doors			
Windex Windows including frames			
Stocking the Condiment Stand			
Wiping Down High Chairs and Boosters			
Keeping up on Trays throughout the shift			
Wiping Down Trash Bins inside and out			
Restrooms Finalized			
Ketchup Pumps Cleaned and Filled			
Vinegar Cleaned and Filled			
Final Table Wipedown (Dawn Bucket)			
Shakeout and Sweep Rugs			
Dining Room Sweep (Manager Check)			
Pop Machine Cleaned and Taken Down			
Wet Mop & Dry Mop			

DAY 2

Post Shift Wrap Up

NEW TEAM MEMBER NOTES:

What went well today?

What do you need more practice on?

What are your biggest takeaways?

TRAINER RECAP:

Great job in these areas:

Continue to practice in these opportunity areas:

Action plan:

DAY 3- Fryer

TASK (Tell)	Show ✔	DO ✔	REVIEW ✔
Food Safety			
Handwashing			
Keeping the Area Clean			
Labeling/Use First Stickers			
Daily Fryer Food Safety Check			
Gloves			
Fryer Equipment			
Fry Gloves			
Fryer Temperature			
Fry Skimmer			
Frying			
Food Timing			
Marking Orders Properly			
Wrapping an Onion Ring			
Proper Sizing of Regular Fry			
Proper Color of French Fries			
Reheating Fries			
Maintaining Proper Oil Level			

DAY 3

Post Shift Wrap Up

NEW TEAM MEMBER NOTES:

What went well today?

What do you need more practice on?

What are your biggest takeaways?

TRAINER RECAP:

Great job in these areas:

Continue to practice in these opportunity areas:

Action plan:

DAY 4- Fryer Practice

Showing What you have Learned	REVIEW ✔
Food Safety	
Show me how to properly wash your hands	
Throughout the shift show that you can keep your area clean	
Explain FIFO and the importance of labeling food	
Show me how to do a daily fryer safety check	
Fry Safety	
Explain to me when you should wear fryer gloves	
What is the proper fryer temp? Who can change the temp?	
Show me how to properly skim fries from the fryer.	
Frying	
What is the proper time for an Onion Ring? A Fry?	
Throughout the shift show me you can properly mark orders.	
Show me how to wrap an Onion Ring	
Show me a proper Regular Fry. A Kid Fry?	
Explain to me the proper way to reheat a fry.	

Special Training

Onion Rings

TASK (Tell)	Show ✔	DO ✔	REVIEW ✔
Making Rings			
Setting up the station			
Black Pans			
How To Mix Flour and Cracker Meal			
How To Make Batter Mix			
Using the Clear Cambro to Bread Rings			
How To Freshen up a re-bread			

DAY 4

Post Shift Wrap Up

NEW TEAM MEMBER NOTES:

What went well today?

What do you need more practice on?

What are your biggest takeaways?

TRAINER RECAP:

Great job in these areas:

Continue to practice in these opportunity areas:

Action plan:

DAY 5 - Cashing

TASK (Tell)	Show ✔	DO ✔	REVIEW ✔
Food Safety			
Handwashing: Money and Food Handling			
Keeping the area clean			
Rejecting Substandard Product			
Daily Temperature Log			
Cashing			
Button Locations			
Adding Toppings to a sandwich			
The Importance of a Great Personality			
Knowing the 5 Questions and when to ask			
Checking Large Bills			
Mission One Timer			
Counting Back Change Verbally			
Leaving the Bills out while Counting			
Cash Last: One order at a time			
Proper Packing of To Go orders			
Proper Tray Placement Food is art			
Discounts and Coupons			
Packing Online Orders			
Loyalty Program			

DAY 5

Post Shift Wrap Up

NEW TEAM MEMBER NOTES:

What went well today?

What do you need more practice on?

What are your biggest takeaways?

TRAINER RECAP:

Great job in these areas:

Continue to practice in these opportunity areas:

Action plan:

DAY 6 - Cash Practice

Showing What you have Learned	REVIEW ✔
Food Safety	
Show me how to properly wash your hands before each shift	
Throughout the shift keep the area clean	
Throughout the shift reject substandard product	
Show me how to fill out a daily temperature log	
Cashing	
Explain to me the importance of a great personality	
What are the 5 questions you need to answer on each order?	
How do you check large bills?	
What is Mission One timer?	
Show me a customer interaction	
Why is it important to leave bills out when counting?	
Explain why you should verbally tell customers their change.	
Why is it important to only cash 1 customer at a time?	
I am going to give you some orders tell me how you should pack them,	
Explain Proper Tray Placement to me	
I am going to ask you some Discount and Coupon Questions	
Show me how to properly pack an online order	
Explain the loyalty program to me.	

Special Training

TED'S Hot Dogs

Back Room Closing

TASK (Tell)	Show ✔	DO ✔	REVIEW ✔
Backroom Close			
Setting up for Success			
Stay Ahead on dishes			
Empty all garbage cans in back			
Organize Shelves Remove Flaps			
Break Down all Cardboard			
Trash Run before 8pm			
Wipe Down Carts			
Wipe Down Ice Buckets and Ice Machine			
Clean Ketchup Volpak Holder and Nozzle			
Wipe Down and Setup Breading Table			
Steel Polish all Metal Tables and Doors			
Sweep and Mop Cooler and Freezer			
Sweep back room including under shelves			
Mop the Backroom to get ahead			
Rotate any products in cooler and freezer			
Organize Dish shelf			
Clean under sink and sink area			
Empty all garbages			
Rinse out spot sweepers			
The Final Mop			

DAY 6

Post Shift Wrap Up

NEW TEAM MEMBER NOTES:

What went well today?

What do you need more practice on?

What are your biggest takeaways?

TRAINER RECAP:

Great job in these areas:

Continue to practice in these opportunity areas:

Action plan:

DAY 7 - Dressing

TED'S Hot Dogs

TASK (Tell)	Show ✔	DO ✔	REVIEW ✔
Food Safety			
Checking Temps on Hot Wells			
Proper Glove Usage			
Cross Contamination			
Gluten Free			
Dressing			
The importance of a smile			
The Friendly Greeting			
Keeping the Area Stocked			
Keeping the Area Cleaned Throughout			
Food To Roll: SMiling Dogs and Burgers			
Proper Topping Order			
Every Bite Counts: End to End Toppings			
Proper Hot Topping Technique			
Handling Rolls: Keeping rolls warm			
The importance of good communication			
Speed of Service: one swipe			
Proper Packing of Orders To go			
The perfect tray: Tray Placement			
Finishing the Orders			

DAY 7

Post Shift Wrap Up

NEW TEAM MEMBER NOTES:

What went well today?

What do you need more practice on?

What are your biggest takeaways?

TRAINER RECAP:

Great job in these areas:

Continue to practice in these opportunity areas:

Action plan:

DAY 8 - Dress Practice

Showing What you have Learned	REVIEW ✔
Food Safety	
Show me how to check temps on the hot wells	
Tell me when you should change gloves	
What is cross contamination and why do we want to avoid it?	
Explain our Gluten Free Procedure to me	
Dressing	
Why is a smile and a friendly greeting important	
Show me how to stock the area properly	
Throughout the shift keep the area cleaned	
What is the proper topping order for an Everything Dog?	
Show me how to pull addressing napkin with a fork. Do this ten times	
Show me how to properly get a roll out for an order	
Show me how to get rolls with a large number of Hot Dogs on the grill	
Why should you always use you fork to grab lettuce and tomato	
Let's Dress some napkins	

Special Training

TED'S Hot Dogs

Front Line Closing

TASK (Tell)	Show ✔	DO ✔	REVIEW ✔
Front Closing			
Using the 2-7 List to Get Ahead			
Restocking			
Fryer Area Coolers			
Shake Area Cups and Shake Mix			
Drink Cooler Fully Restocked			
Rolls Stocked			
Paper Product Restocked			
Cleaning			
Cleaning out all coolers including gaskets			
All Unders Wiped down			
Sweeping under the counters			
Shake Area cleaning			
Fryer Filtering			
Changing Dressing Pans			
Changing Hot Pans			
Setting up the Cart for the next day			
Cleaning the hood			
Making sure everything is off			
Finalizing the close			
The Final Mop			

DAY 8

Post Shift Wrap Up

NEW TEAM MEMBER NOTES:

What went well today?

What do you need more practice on?

What are your biggest takeaways?

TRAINER RECAP:

Great job in these areas:

Continue to practice in these opportunity areas:

Action plan:

DAY 9 - Dress Practice

Showing What you have Learned	REVIEW ✔
Food Safety	
Show me how to check temps on the hot wells	
Tell me when you should change gloves	
What is cross contamination and why do we want to avoid it?	
Dressing	
Explain the proper topping order of an everything dog	
Show me the proper way to dress a cheese and chili dog	
Show me how to properly dress a burger	
Show me where to put mustard on a BBQ Chicken. Why is it important?	
Why is it important to spread the toppings end to end	
What does one swipe mean? Why is it important	
What is the proper number to hold the roll warmer sat?	
Explain to me why it's important to have good communication on the line	
Show me where to properly place the grill items on a tray	
What does finishing the orders mean? Why is it important?	
Throughout the shift keep your pans clean	

Special Training

Front Line Opening

TASK (Tell)	Show ✔	DO ✔	REVIEW ✔
Front Line Opening			
Make Sure to follow the Guide			
Taking Apart the Grill			
Orange Spray on the Grill			
Taking out the trash			
Doing a lot sweep			
Cleaning the Grills			
Cleaning the Fryer Bin			
Lighting the Grills			
Turning on the Fryer			
Setting up the Cook's Station			
Setting up the Dressing Station			
Setting up the Shake Area			
Checking Stock: Be prepared for the rush			
Mop the line			

DAY 9

Post Shift Wrap Up

NEW TEAM MEMBER NOTES:

What went well today?

What do you need more practice on?

What are your biggest takeaways?

TRAINER RECAP:

Great job in these areas:

Continue to practice in these opportunity areas:

Action plan: